700MHz LTE Coverage – Casanova - Neighbors Only

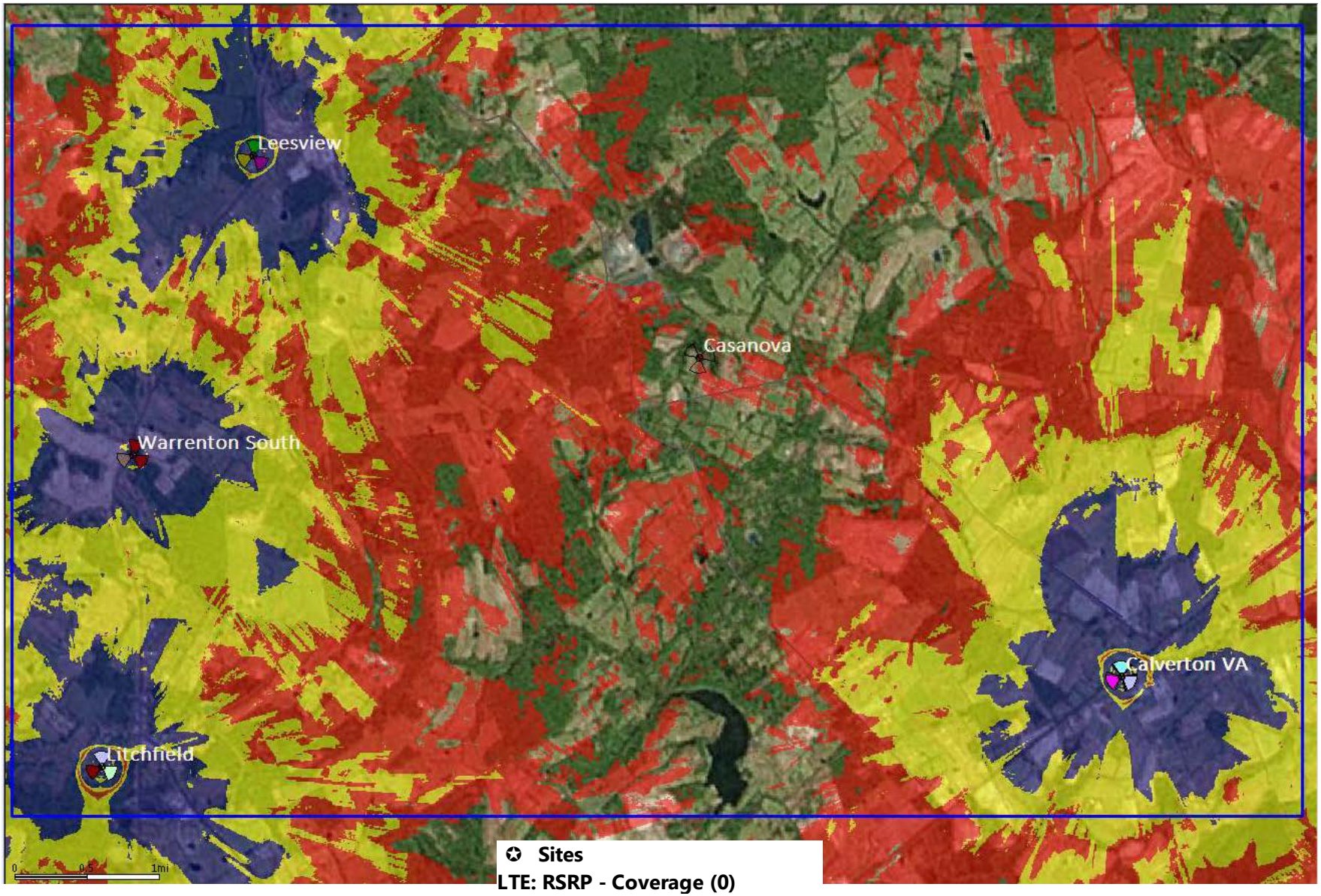

Sites

LTE: RSRP - Coverage (0)

- Best Signal Level (dBm) >=-75
- Best Signal Level (dBm) >=-85
- Best Signal Level (dBm) >=-95

700MHz LTE Coverage - Casanova – with Neighbors

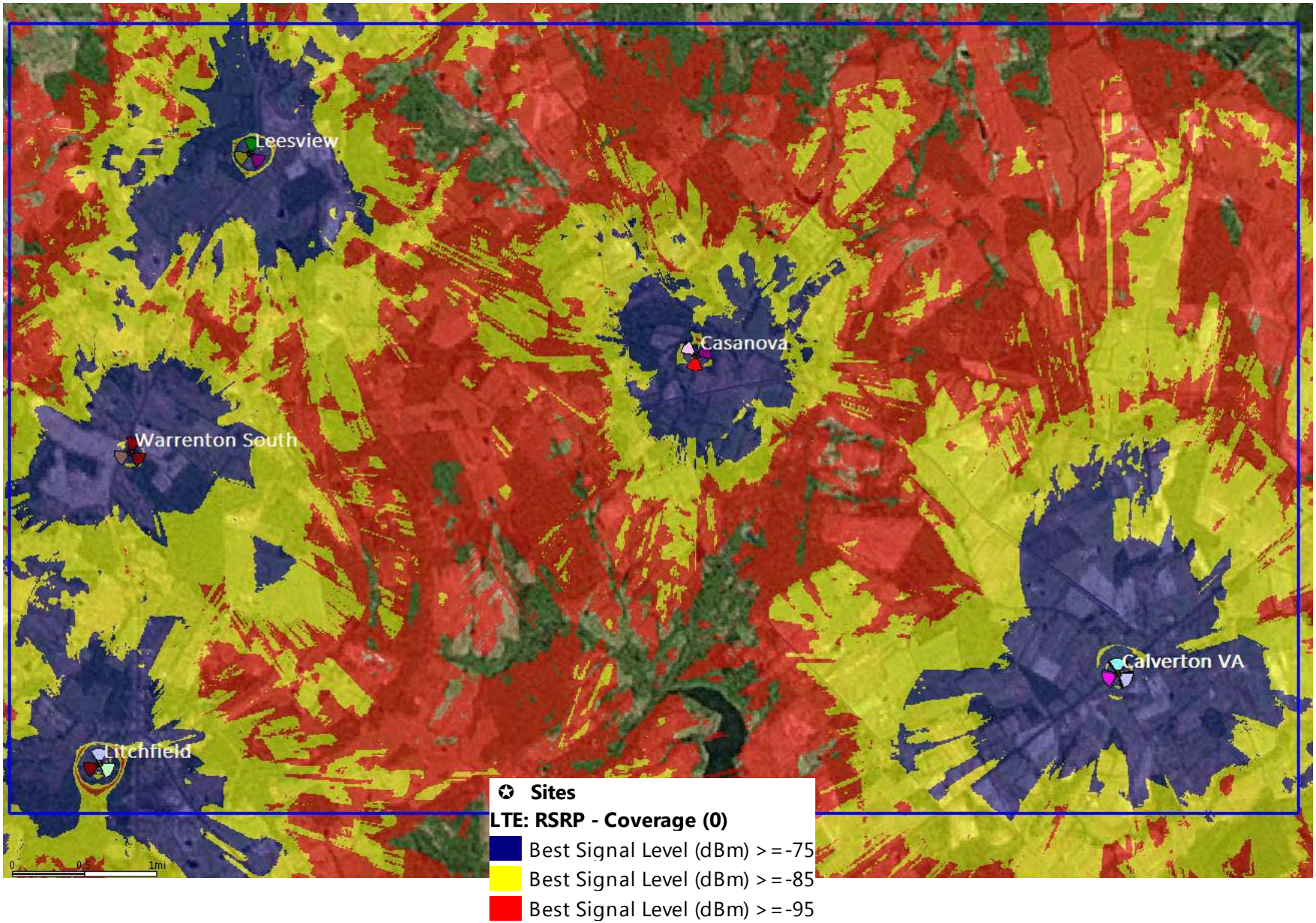

700MHz LTE Coverage - Casanova – Only

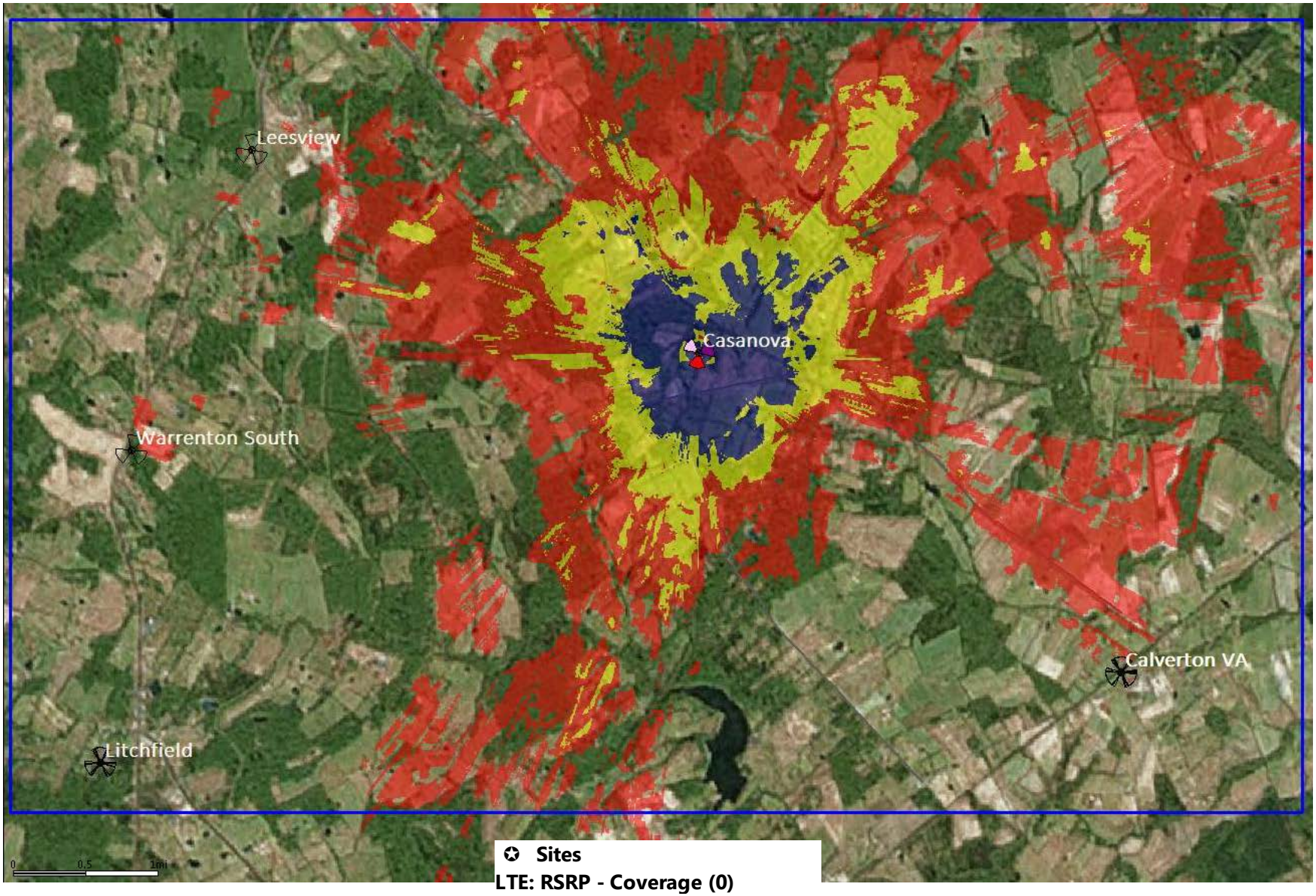

Sites

LTE: RSRP - Coverage (0)

- Best Signal Level (dBm) >=-75
- Best Signal Level (dBm) >=-85
- Best Signal Level (dBm) >=-95